Paysafe:

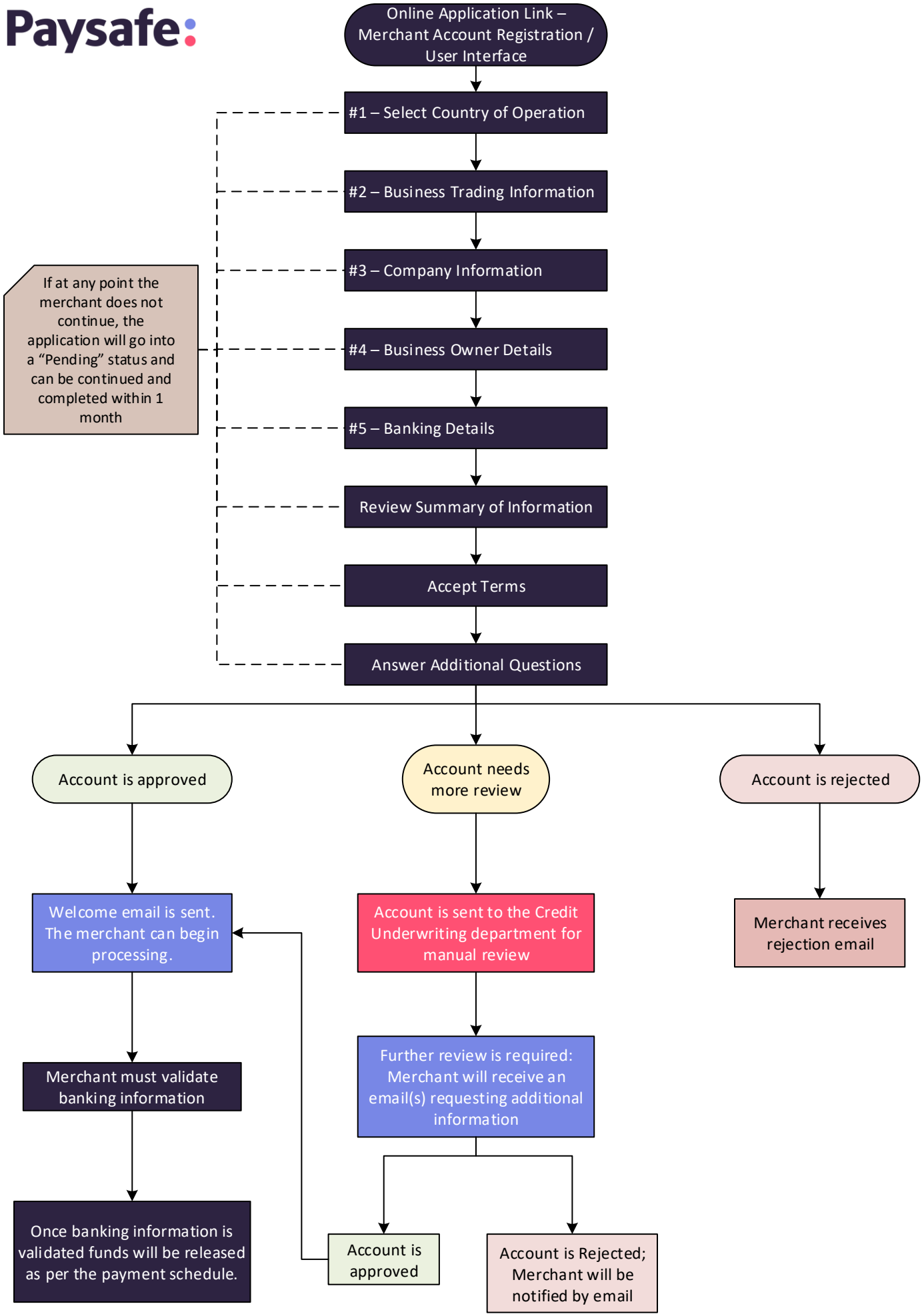
Online Application Link – Merchant Account Registration / User Interface
#1 – Select Country of Operation
#2 – Business Trading Information
#3 – Company Information
#4 – Business Owner Details
#5 – Banking Details
Review Summary of Information
Accept Terms
Answer Additional Questions
If at any point the merchant does not continue, the application will go into a "Pending" status and can be continued and completed within 1 month
Account is approved
Account needs more review
Account is rejected
Welcome email is sent. The merchant can begin processing.
Account is sent to the Credit Underwriting department for manual review
Merchant receives rejection email
Merchant must validate banking information
Further review is required: Merchant will receive an email(s) requesting additional information
Once banking information is validated funds will be released as per the payment schedule.
Account is approved
Account is Rejected; Merchant will be notified by email